



Hibulb Cultural Center Inquiries

Student Name:

Lukas

1-30-18

Directions: We've watched the Tulalip History Minute Videos in class. We've read articles, documents and stories. Now you will get to actually investigate and see the artifacts in the museum. Complete as many of the investigative inquiries as you can at the museum. We will finish the inquiries at school.

Welcome Figures



This is a *káye lushootseed* for grandma.
Lushootseed is a old language.

This is a warrior he will put his paddle facing up to show he comes in peace

1. Baskets

Locate the Baskets Display and find the basket that belonged to Katrina Bagley and Katie Simmons. In the box below, sketch the basket and label with important information. Such as: Type of material used to make the basket, basket uses, estimated age, etc.

Sketch and label the basket that belonged to Katrina Bagley and Katie Simmons. Cedar it was a cooking basket.



2. Locate 2 other baskets. Sketch the baskets in the boxes below and label with important information. Such as: Type of material used to make the basket, basket uses, estimated age, etc.

Sketch and label a 2nd basket of your choice.

Cedar was woven to make this basket.



Sketch and label a 3rd basket of your choice.

Cedar was colored using plant dyes (I think).



Summer Camp House

1. Locate the Summer Camp House display. In the boxes below, sketch and label 6 different tools that the Tulalip people used at their summer camp house site. Describe what the tool was used for, type of material used to make it, name of the tool, etc.

1. Tool Name: **War club**

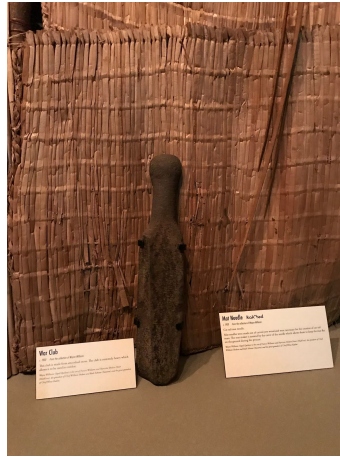

2. Tool Name: **STONE ANCHOR**



3. Tool Name:

4. Tool Name: **UTILITY BASKET**





5. Tool Name: CEDAR MAT

6. Tool Name: Cedar Hat Remains



2. In the box below, sketch and describe how the summer camp house was built.



3. Why did the Tulalip people move to a summer camp house?
So they could get to fishing grounds easier.(I think?)
Honoring Veterans

1. Visit the display that honors the veterans. Choose one person from each of the following wars and write down the information given about that veteran.

1. WWI



2. WWII

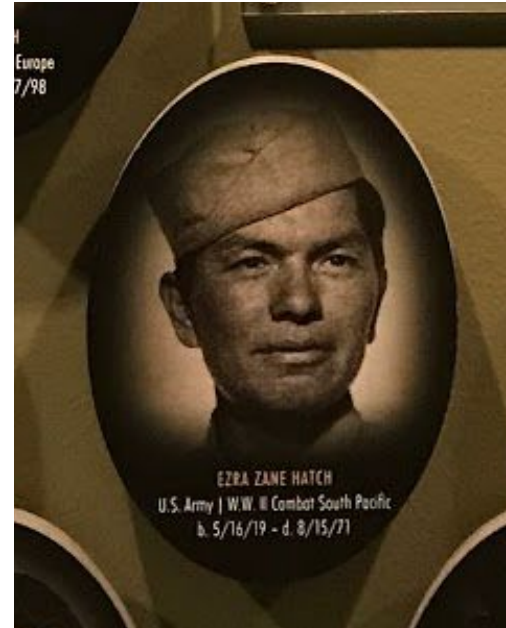

3. Korean War

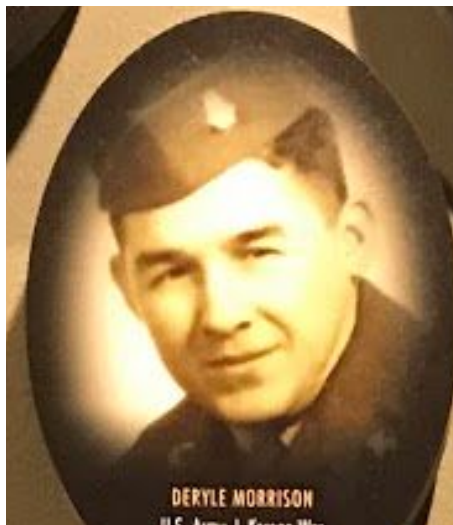

4. Vietnam War

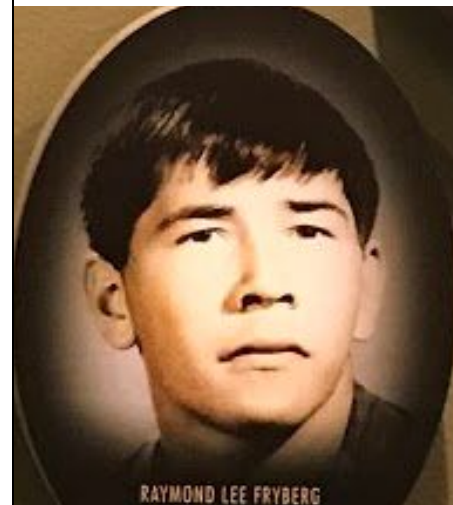

5. Afghanistan War



6. Iraq War



The Gateway Poles

1. Visit the Gateway Poles display and answer the following questions:

- Who carved the original Gateway Poles? Dave Guss, Leo Charles, Maurice Alexander, Wesley Charles & Robert Guss.
- When were they carved? May 25th, 1940
- Where were the original Gateway Poles located and what was on top of them? A dugout canoe and it was on the west end of Fire Trail Road.
- What happened to the original Gateway Poles? They were found by vandals and the vandals cut them down and in half.

3. Artifact Name: Women's Paddle

4. Artifact Name: Steerman's Paddle

